



KENTUCKY HORSE PARK

Campground

4089 IRON WORKS PARKWAY
LEXINGTON, KY 40511 • FAYETTE COUNTY

859-259-4257
800-370-6416 X4257

RESERVE AMERICA RESERVATION LINE:
(888) 4KY-PARK (888) 459-7275

KYHORSEPARC.COM

Nina Bonnie Boulevard

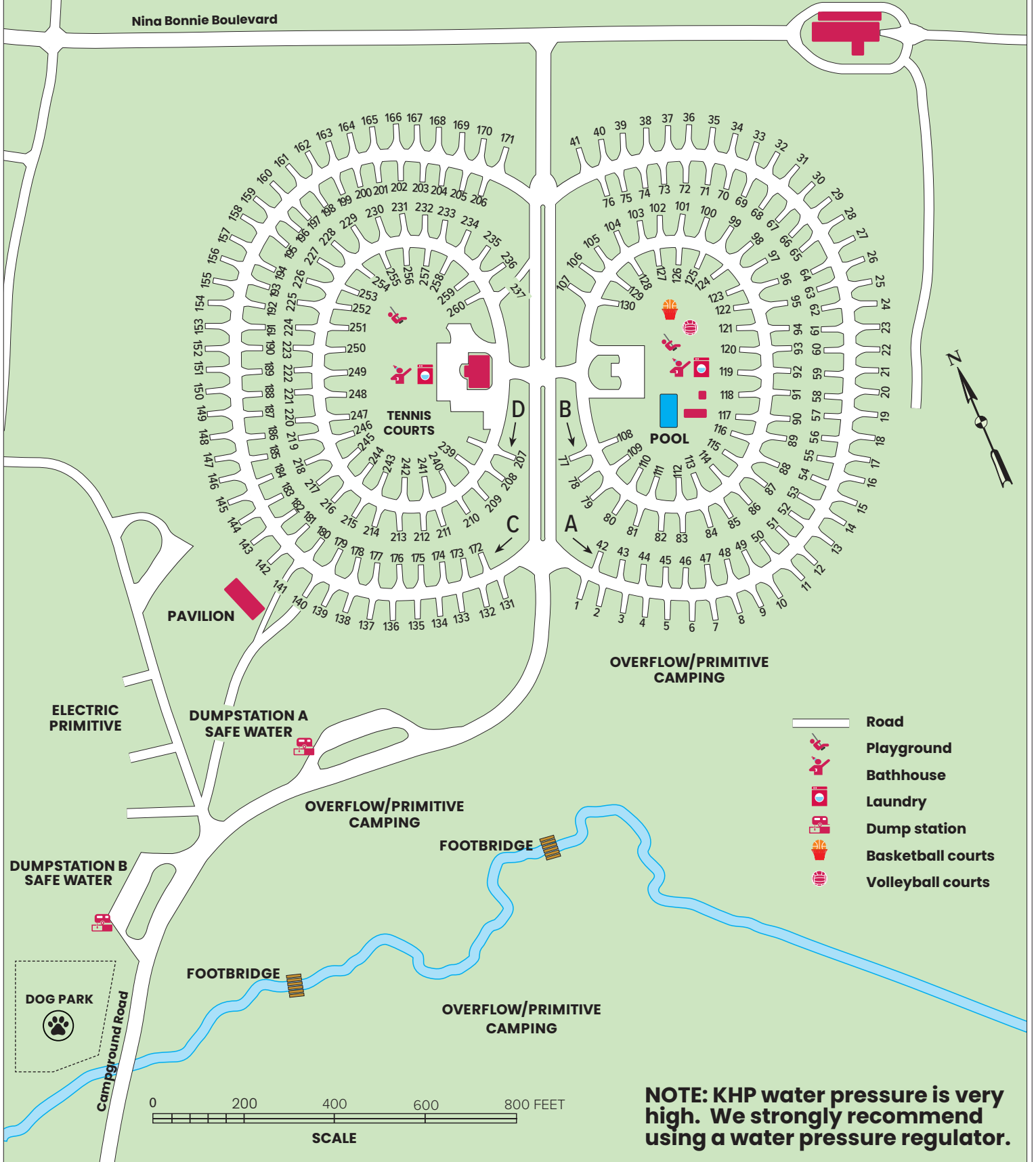

NOTE: KHP water pressure is very high. We strongly recommend using a water pressure regulator.



KENTUCKY HORSE PARK

Campground

RULES & REGS

- 1** Check-in time is 2:00 p.m.; check-out time is 12:00 noon. The maximum stay is 14 days in a 30 day period, unless approved by management.
- 2** All campers must register at the campground store or other designated area prior to going to site. Site capacity may be one RV/trailer plus one tent. If no RV/trailer, then two tents are permissible. Maximum of 2 personal vehicles and 8 people per site.
- 3** Any loss, theft, accident, or disturbance should be reported to the Kentucky Horse Park Mounted Police at (859) 509-1450, 24-hours a day.
- 4** All central service building and other facilities in the campground are for campers' use only.
- 5** Water is shut off early November – early March, but is available at the dump stations.
- 6** Pets must be kept on leash or confined to your campsite at all times per Fayette County Leash law. Pet refuse must be collected at time of occurrence and disposed of properly in waste bags. Pets must have current inoculations for rabies as prescribed by state of residency.
- 7** No dumping of grey or black water at your site allowed. Grey or black water for tents, campers or recreational vehicles may be disposed of at one of four convenient disposal sites (see locations on map). Violation of this rule may result in a \$500.00 fine and/or ejection from park.
- 8** Campfires are permitted in designated areas or fire rings, if conditions permit, and must be attended at all times.
- 9** Quiet hours are observed from 11:00 p.m. to 7:00 a.m. No visitors are permitted after 11:00 p.m.
- 10** Once you've registered and paid your camping fees, there are no refunds.
- 11** Picnic tables are not allowed to be moved from site to site without permission from campground management.
- 12** Obey speed limits and stop signs due to the high volume of children in the area.
- 13** Golf carts are a privilege – not a right. In order to operate a golf cart on the KHP grounds, you must obtain a KHP permit per KAR 7:010. You must have a valid driver's license in order to drive a golf cart.
- 14** All terrain vehicles are not allowed on KHP grounds per KRS 148:290.
- 15** Advertising/selling of items and or services from your campsite or vehicle is not permitted per KRS 148:021
- 16** Campers must keep their sites clean and dispose of refuse in the receptacles provided. Do not put trash in fire rings. All campers will be responsible for leaving the campsite in the same condition as they found it. Any damage or repairs resulting from negligence shall be the responsibility of the camper.
- 17** Firearms and fireworks are prohibited, unless permitted by management for special weekends.
- 18** No vehicle/RV washing permitted.
- 19** The Kentucky Horse Park and the Commonwealth of Kentucky shall be held harmless against all claims, costs, losses, or liability of every nature and kind asserted against or incurred by camper arising or resulting in any disrespect from camper's occupancy and use of premises.
- 20** Kentucky Horse Park management reserves the right to remove from the premises any camper or visitor in violation of the above regulations with no refund issued.
- 21** Site assigned for one night reservation is subject to change.

EXPERIENCE THE

Kentucky Horse Park

**OPEN for Winter Season
Wed-Sun, 10 am – 4 pm**

Purchase your tickets at the KHP Campground Store for discounted pricing.



Get to know Horses at Stall-Side Chats



Explore the International Museum of the Horse



Visit the American Saddlebred Museum

Winter Season Daily Schedule, Now-March 10:

10:15 am	Facts & Fun at the Museum
11:00 am	Hall of Champions Stall-Side Chat
1:30 pm	Breeds Barn Stall-Side Chat
2:00 pm	Big Barn Stall-Side Chat
2:30 pm	Hall of Champions Stall-Side Chat



Learn more about visiting during the Winter Season by scanning the QR Code

Or visit...
KyHorsePark.com



**CONNECT TO WI-FI NAMED "KHP CAMPGROUND"
CREATE ACCOUNT
CREATE USER NAME AND PASSWORD**

During the winter season, beginning November 1, only D & B loop is open for camping.

The D loop has electricity only. The B loop has water and electricity. To stay connected to the frost-proof spigots on the B loop, you must have a heated water hose and heat tape on the spigot. Otherwise, you may fill up your tank and disconnect.

During Southern Lights, November 24 – December 31, Campers can expect some delay entering or exiting the campground from 5 pm – 11 pm every night.